WE'RE THE COUPLE IN THE CASTLE

WORDS BY FRANK LOESSER • MUSIC BY HOAGY CARMICHAEL

WE'RE THE COUPLE IN THE CASTLE

I'LL DANCE AT YOUR WEDDING
(HONEY DEAR)

KATY-DID, KATY-DIDN'T

BOY, OH BOY!

COPYRIGHT 1941 BY
PARAMOUNT PICTURES INC

ABOUT 1945

OUTSTANDING SONG HITS

From The Paramount Picture

MR. BUG GOES TO TOWN

We're The Couple In The Castle

Words by
FRANK LOESSER

Music by
HOAGY CARMICHAEL

Refrain

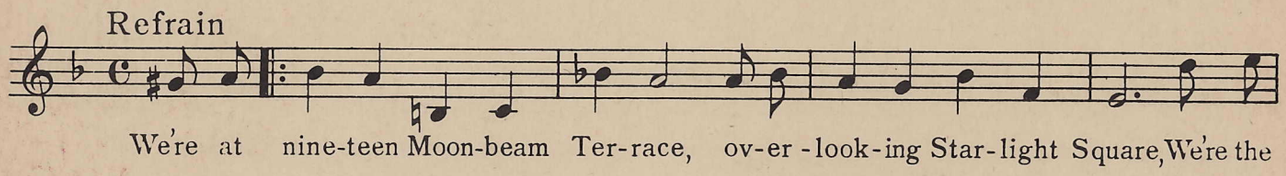

Boy, Oh Boy!

Words by
FRANK LOESSER

Music by
SAMMY TIMBERG

Refrain

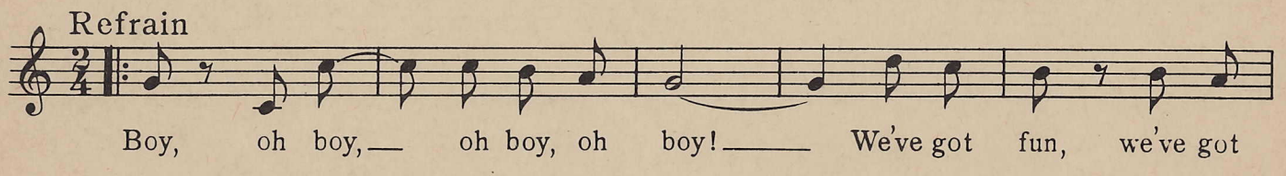

Katy-Did, Katy-Didn't

Words by
FRANK LOESSER

Music by
HOAGY CARMICHAEL

Refrain

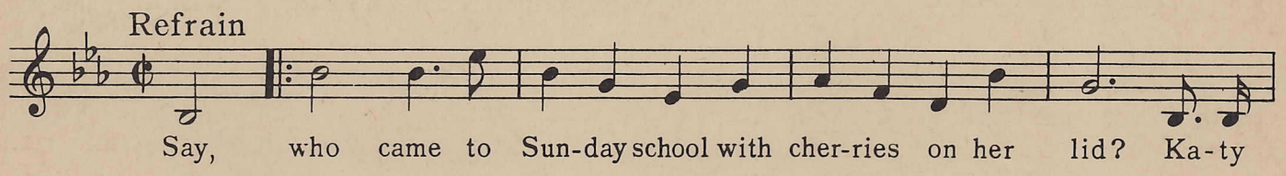

I'll Dance At Your Wedding

(Honey Dear)

Words by
FRANK LOESSER

Music by
HOAGY CARMICHAEL

Voice

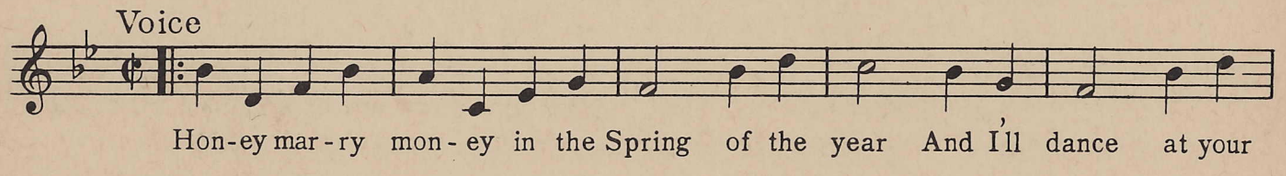

Copyright MCMXLI by Famous Music Corporation, 1619 Broadway, New York, N.Y.

Available on RECORDS and PIANO ROLLS

AS SUNG IN PARAMOUNT'S FULL LENGTH TECHNICOLOR CARTOON
"MR. BUG GOES TO TOWN"

We're The Couple In The Castle

Words by
FRANK LOESSER

Music by
HOAGY CARMICHAEL

Molto Moderato

mf

Tune Uke
G C E A

Voice

★ F F♯dim Gm7 C7 F B dim Gm7 C7 F F♯dim

Do drop in an-y time you're pass-ing by where we live, Spend a day where the

mp

Gm7 C7 F B dim Gm7 C7 F F♯dim Gm7 A7

Milk-y Way meets Rain-bow road; Do drop in an-y time you're pass-ing

Dm Dm7 G7 F F♯dim Gm7 C7 F B♭ F

through And you'll find heav-en in our heav-en-ly a-bode.

★ *Symbols for Guitar*

Piano Arr. by Geo. N. Terry

Copyright MCMXLI by Famous Music Corporation, 1619 Broadway New York, N.Y.
International Copyright Secured *All Rights Reserved*
Any arrangement or adaptation of this composition without the consent of the publisher is an infringement of copyright

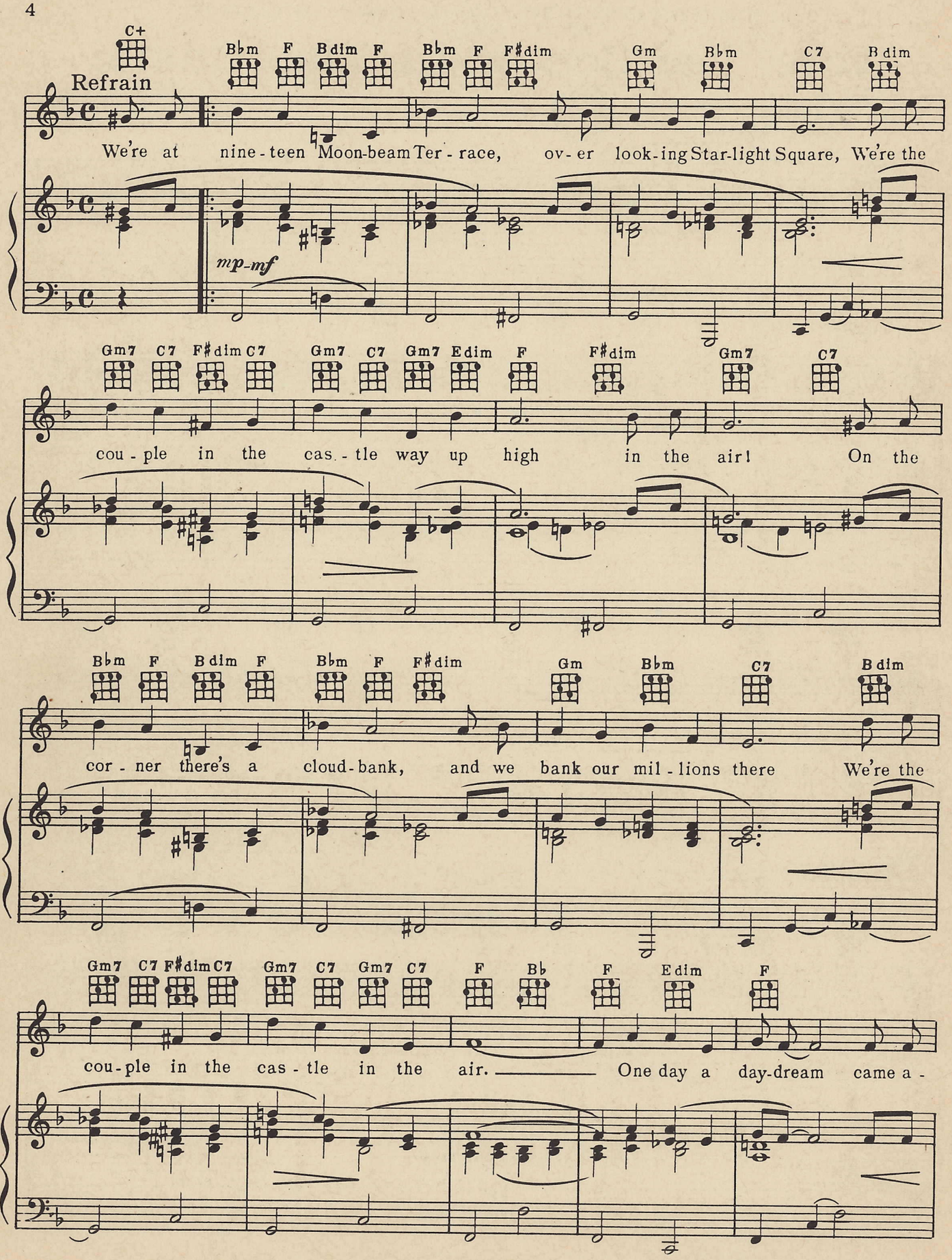
C+
Refrain
Bbm F Bdim F Bbm F F#dim Gm Bbm C7 Bdim
We're at nine-teen Moon-beam Ter-race, ov-er look-ing Star-light Square, We're the
mp-mf
Gm7 C7 F#dim C7 Gm7 C7 Gm7 Edim F F#dim Gm7 C7
cou-ple in the cas-tle way up high in the air! On the
Bbm F Bdim F Bbm F F#dim Gm Bbm C7 Bdim
cor-ner there's a cloud-bank, and we bank our mil-lions there We're the
Gm7 C7 F#dim C7 Gm7 C7 Gm7 C7 F Bb F Edim F
cou-ple in the cas-tle in the air. One day a day-dream came a-

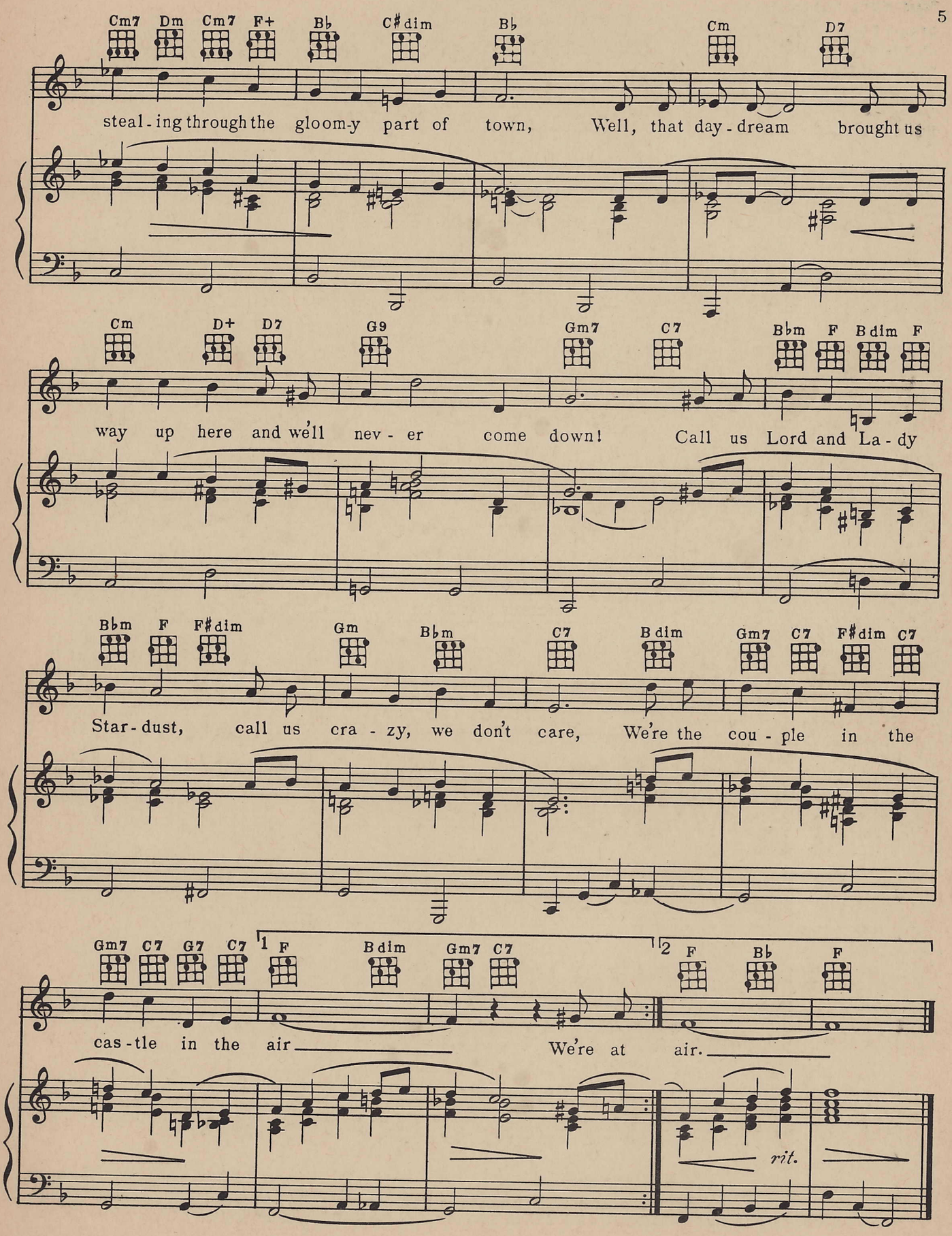
Cm7 Dm Cm7 F+ B♭ C♯dim B♭ Cm D7
steal-ing through the gloom-y part of town, Well, that day-dream brought us
Cm D+ D7 G9 Gm7 C7 B♭m F B dim F
way up here and we'll nev-er come down! Call us Lord and La-dy
B♭m F F♯dim Gm B♭m C7 B dim Gm7 C7 F♯dim C7
Star-dust, call us cra-zy, we don't care, We're the cou-ple in the
Gm7 C7 G7 C7 1 F B dim Gm7 C7 2 F B♭ F
cas-tle in the air We're at air.
rit.

TOPS in SONG FOLIOS WITH WORDS and MUSIC

COMPLETE YOUR MUSICAL LIBRARY WITH ALL THE SONG HITS FROM PARAMOUNT PICTURES

CONTENTS FOLIO No. 4
Moon Love • To You Go Fly A Kite • Still The Bluebird Sings • I Get Along Without You Very Well • The Lady's in Love With You • That Sentimental Sandwich Strange Enchantment A Home in the Clouds The Funny Old Hills Love With A Capital "You" Snug As A Bug In A Rug

CONTENTS FOLIO No. 3
I Have Eyes • You're A Sweet Little Headache Small Fry • Two Sleepy People • Heart And Soul Kinda Lonesome • I Go For That • April In My Heart • Joobalai • A Little Kiss At Twilight • What Have You Got That Gets Me • What Goes On Here In My Heart

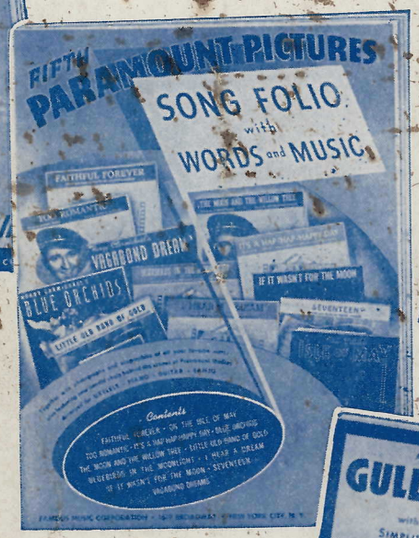

CONTENTS FOLIO No. 5
Too Romantic • Vagabond Dreams • On The Isle of May If It Wasn't For The Moon Bluebirds In The Moonlight Little Old Band of Gold It's A Hap-Hap-Happy Day I Hear A Dream • The Moon And The Willow Tree Faithful Forever • Blue Orchids • Seventeen

CONTENTS
GULLIVER'S TRAVELS SONG FOLIO
Faithful Forever • Bluebirds in the Moonlight • I Hear a Dream It's a Hap-Hap-Happy Day • All's Well • We're All Together Now Faithful • Forever

PRICE FIFTY CENTS each

Arranged for UKELELE - PIANO - GUITAR - BANJO

NOTE: The above folios contain Photographs and Biographies of all your favorite stars; also featuring new candid shots behind the scenes at Paramount Studios.

FAMOUS MUSIC CORPORATION • 1619 BROADWAY • NEW YORK CITY